



## Shellharbour, NSW

2/31 Darley Street

**3**

BED

**2**

BATH

**1**

CAR

### NEAR NEW TOWNHOUSE IN THE HEART OF THE VILLAGE

Stunning three bedroom townhouse in a complex of only 3 located short walking distance to beaches, harbour, shops, restaurants and Shell Cove Marina. Features open plan living with high ceilings. Ducted air conditioning on both levels. Modern kitchen with gas cooktop, electric oven and dishwasher. Good sized patio area. Large single car garage that would fit two small to medium cars. Master bedroom has walk in wardrobe and ensuite other two bedrooms both have built ins. Main bathroom is tiled floor to ceiling with large bath and separate shower. Plantation shutters throughout the home. Definitely worth inspecting this beachside lifestyle home.

**\$800 pw**

**Contact:**

Zoe Porritt  
0456 937 843  
Jye Sanjurjo  
0402 803 830

**Type:** Townhouse

**Date Available:** 05/04/2024

<https://www.spinellirealestate.com.au>

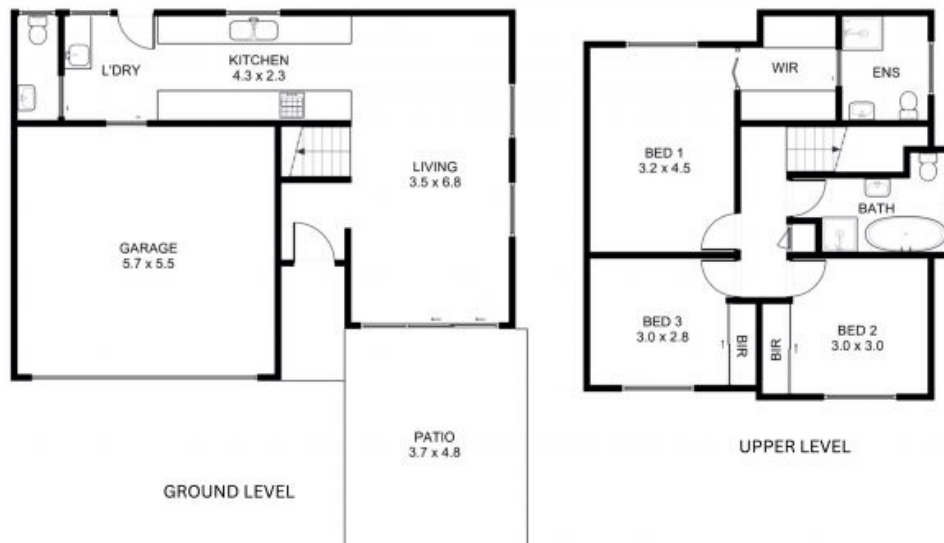

DISCLAIMER Spinelli Real Estate used the best endeavours to make the information on this floorplan accurate and true. Unit areas if shown are approximate only. Spinelli Real Estate do not guarantee or warrant the accuracy or correctness of any information or statement contained in the above floor plan. Buyers should not rely on this floorplan as indicating the final design, appearance, content or as constructed format of the building. Buyers must make and rely on their own enquiries and should obtain advice in making any decision based on the information contained herein.

**SPINELLI**   
REAL ESTATE

Plans shown are only indicative of layout. Dimensions are approximate.

**Shellharbour, NSW**  
2/31 Darley Street

**Zoe Porritt**  
0456 937 843

**Jye Sanjurjo**  
0402 803 830